

Quick Guide to ODIN1[®] / ODIN1[®]D



Read BRC 2200 user manual for complete instructions, including all warnings and cautions, before operating device.

The device is equipped with locking connectors. Please refer to Section 5 of this Guide prior to attempting to unplug patient cables or charger.

WARNING: Hydrogel electrodes should not be used with Treatment Programs G, H and I. Contact Bioelectric Research Corporation for foam electrodes for use with those programs.

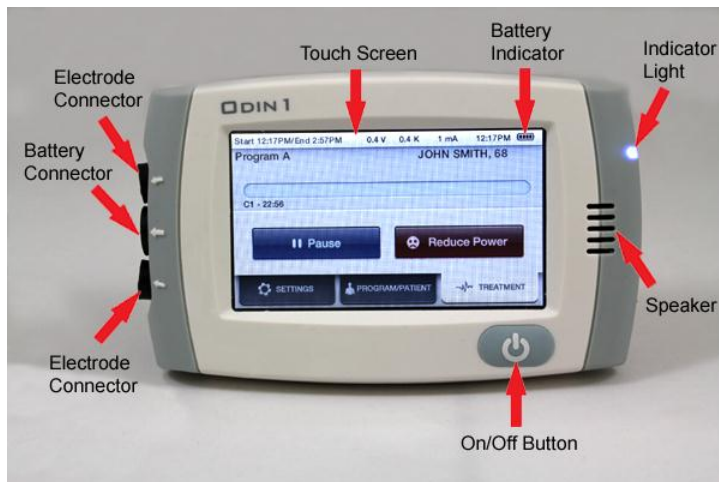

1. Place an electrode on each wrist or on each ankle.



Position electrodes so that hand/foot icon is pointing toward hand/foot when placed on the wrist or ankle respectively. Your medical provider will tell you where to place the electrodes.

2. Connect the patient cables.

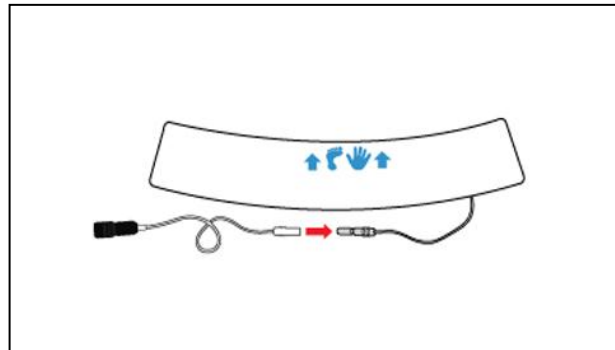
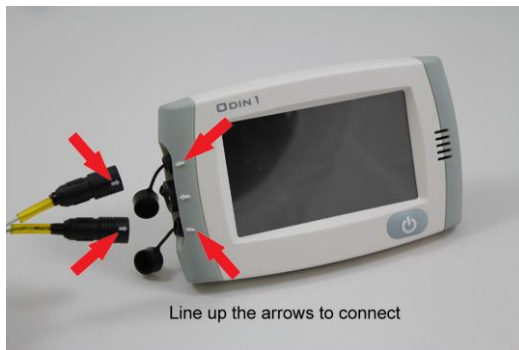

3. Press and hold the “On/Off” button to turn on the device. Verify the correct patient name and treatment is displayed on the screen.



Do NOT touch “On/Off” Button when screen goes dark

In order to save battery power, the screen will go DARK after a few seconds (the number of seconds is adjustable in the “Settings” tab). If you **see the screen is black**, just **touch it with your finger**, it will power up and the screen will be immediately visible. If the device is “On”, the indicator light will blink once every second.

4. Press the “Treatment” button to begin treatment.

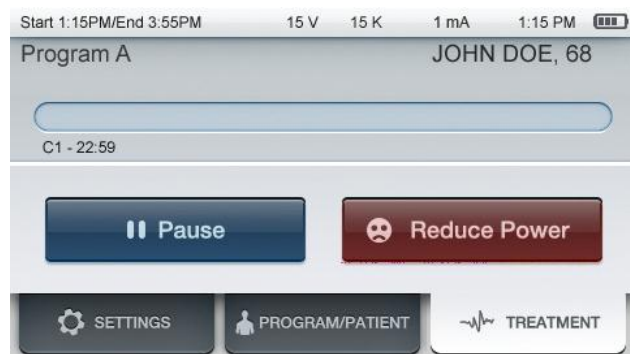
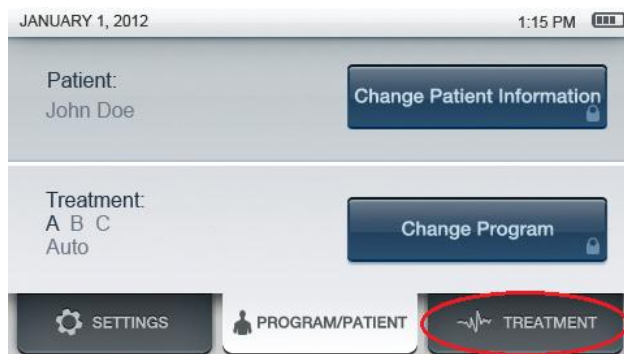

FOR PATIENT USE

Patients may feel a mild intermittent tingling or prickling sensation. If any significant pain or burning sensation is felt, immediately stop the device and remove the electrodes.



To connect the clip to the device, slide the locking tab into the locking sleeve until you hear a click. To disconnect the clip, press and hold the release button while sliding the locking tab out of the locking sleeve.

5. When treatment is complete, unplug the patient cables from the device.



When the treatment is complete, the device will automatically shut itself off. Once that has occurred, firmly grasp the patient cables on the sleeve portion of the plug and pull straight back to remove from the device. You should feel the sleeve slide back and the locking mechanism disengage. **Do NOT twist the plug or pull from the back shell or wire to remove.**

6. Recharge the device.

The middle connector is for charging the device with the provided charger. Do **NOT** attempt to charge the device with the USB cable. Prior to charging, turn off the device and unplug the patient cables. Connect the charger to the device by aligning the arrow above the middle connector to the arrow on the plug and pushing straight in until you hear a click. If the device is on when plugged in, it will beep and automatically enter a mode to power itself off.

FOR PATIENT USE

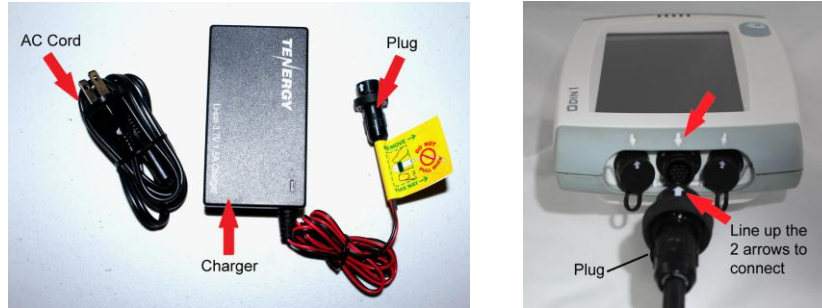

When connected to the device, plug the AC cord into the other end of the charger and then into a 110-120V outlet. At first you will see a red light on the charger. After about 3 hours it will turn a steady green color when charging is complete.

To disconnect the battery charger from the device, firmly grasp the grommet and pull straight back away from the device **without rotating it**. Do **NOT** pull the wire or the body of the connector. This is illustrated in the photo and yellow warning graphic below. Turn on device and look on device screen for battery indicator located on the upper right side. It should show 4 bars when fully charged.



More Info

1. **Press the "Pause" button to pause the treatment.** If you can wait until the end of the cycle (a countdown timer will appear on the pause screen), press the "Pause at End of Cycle" button. The device will alert you when the end of cycle has occurred and the treatment will automatically pause. Otherwise, press "Pause Immediately". Press the "Run" button to resume treatment.
2. In case of **mild discomfort**, press "**Reduce Power**".
3. When the treatment is **complete**, the device will **beep and automatically turn off**.
4. The electrodes may be attached to either the wrists or ankles. **Only place the electrodes over intact skin.** Do not place directly over open wounds.
5. **If the electrodes become too dry or are not connected properly, the device will alert you.** The device will then provide instructions on how to fix the most common electrode problems.
6. Recharge the device after 3 programs or less. Connect the battery charger plug to the middle connector (located between the electrode connectors). Allow **3 hours to fully charge** the device. It is OK to let it charge over night, but be sure to disconnect charger in the morning.